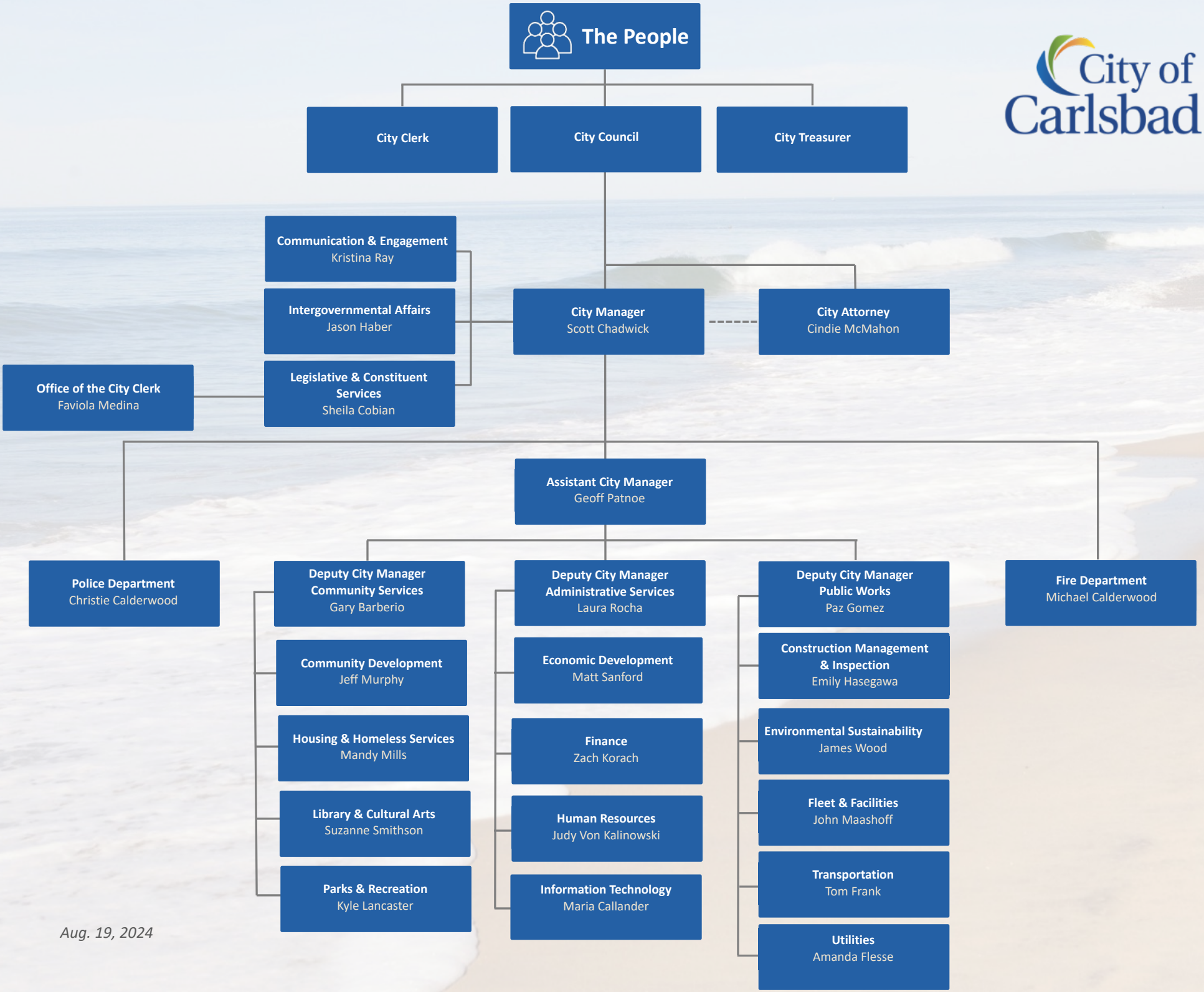
The People
City Clerk
City Council
City Treasurer
Communication & Engagement
Kristina Ray
Intergovernmental Affairs
Jason Haber
Legislative & Constituent Services
Sheila Cobian
Office of the City Clerk
Faviola Medina
City Manager
Scott Chadwick
City Attorney
Cindie McMahon
Assistant City Manager
Geoff Patnoe
Police Department
Christie Calderwood
Deputy City Manager Community Services
Gary Barberio
Community Development
Jeff Murphy
Housing & Homeless Services
Mandy Mills
Library & Cultural Arts
Suzanne Smithson
Parks & Recreation
Kyle Lancaster
Deputy City Manager Administrative Services
Laura Rocha
Economic Development
Matt Sanford
Finance
Zach Korach
Human Resources
Judy Von Kalinowski
Information Technology
Maria Callander
Deputy City Manager Public Works
Paz Gomez
Construction Management & Inspection
Emily Hasegawa
Environmental Sustainability
James Wood
Fleet & Facilities
John Maashoff
Transportation
Tom Frank
Utilities
Amanda Flesse
Fire Department
Michael Calderwood

Aug. 19, 2024